Capacity utilisation

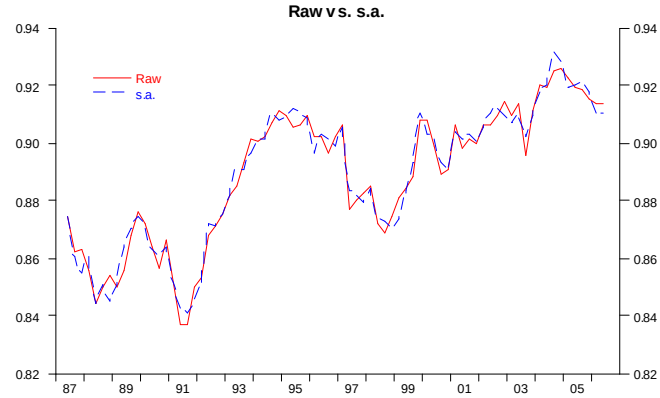

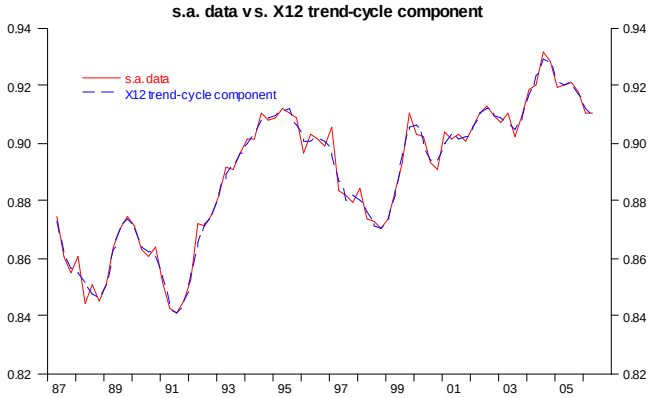

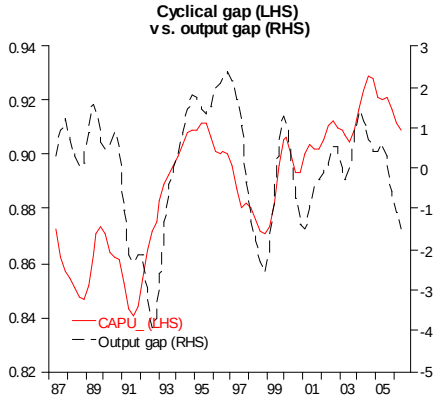

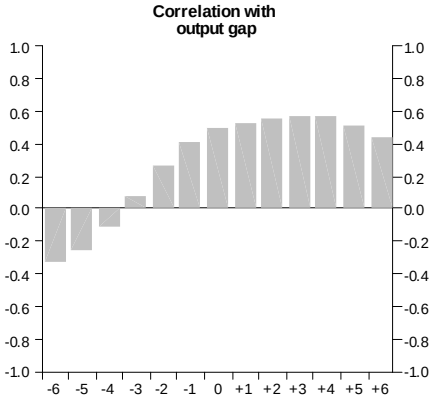

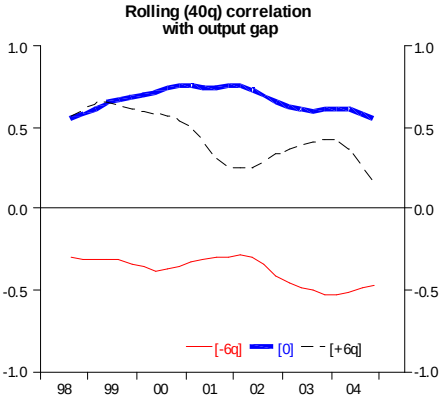

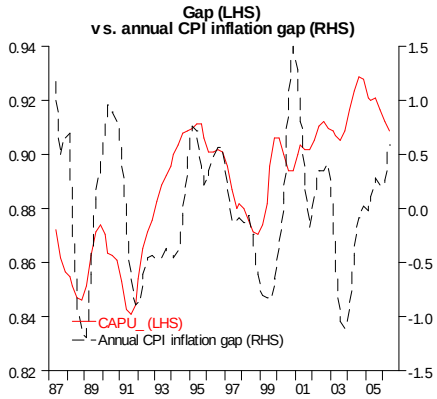

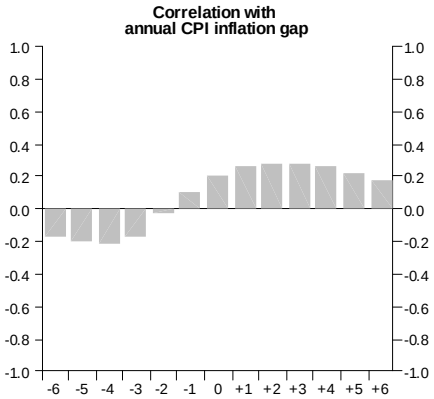

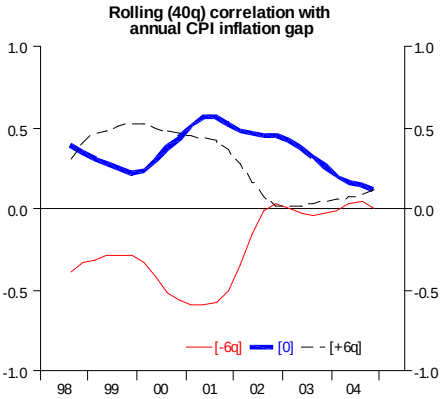

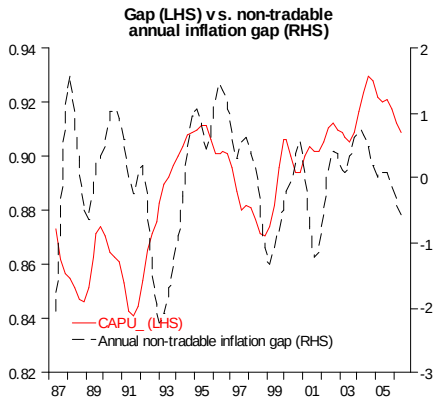

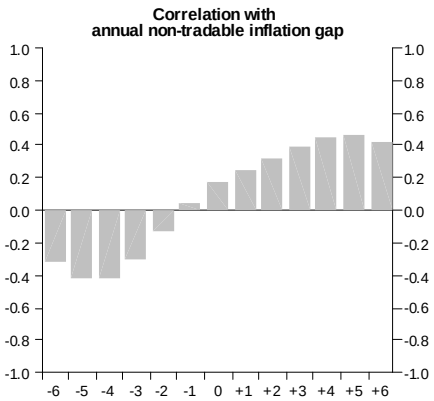

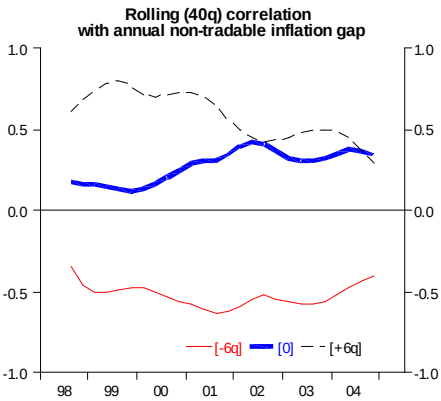

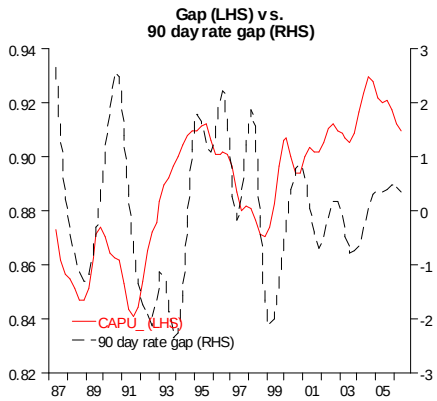

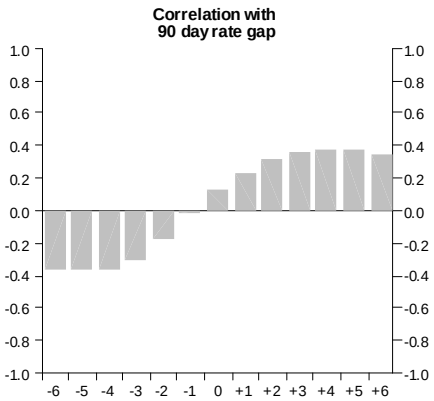

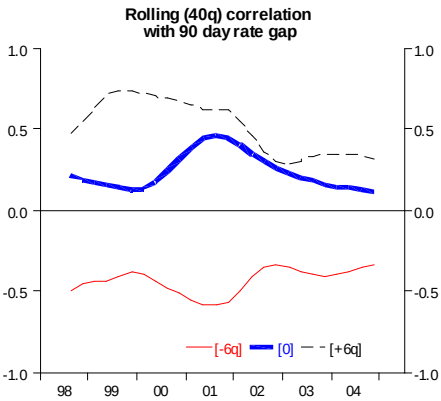
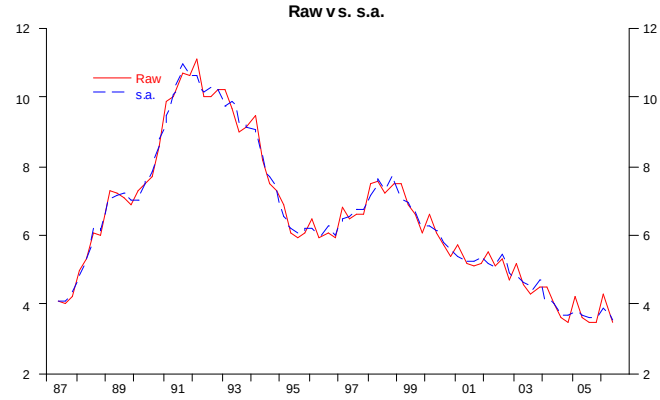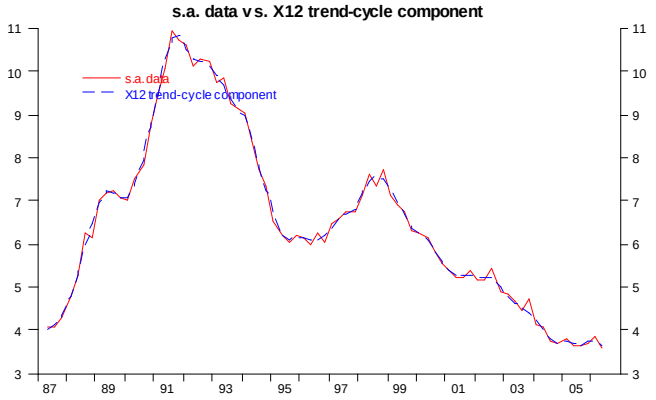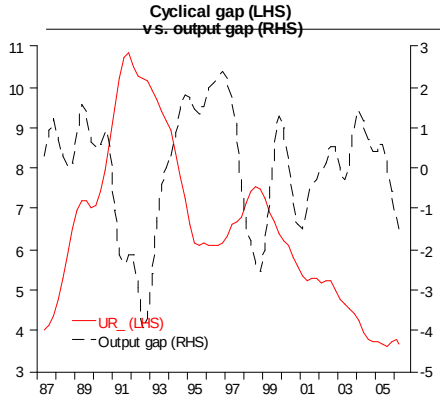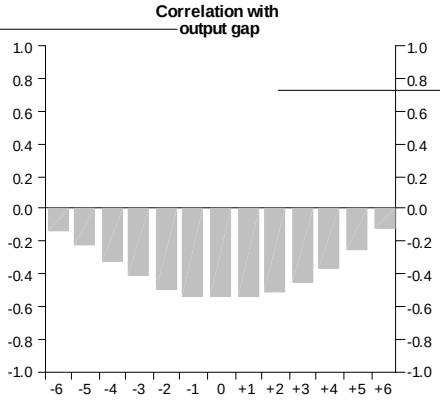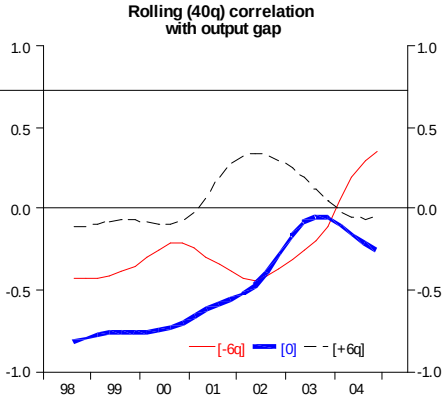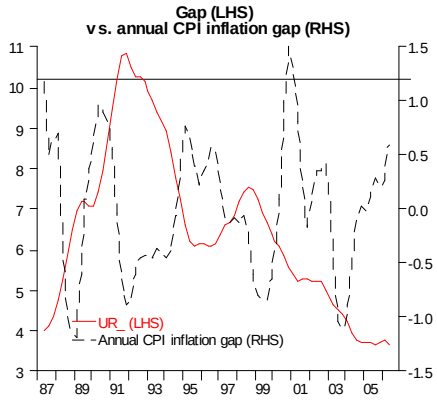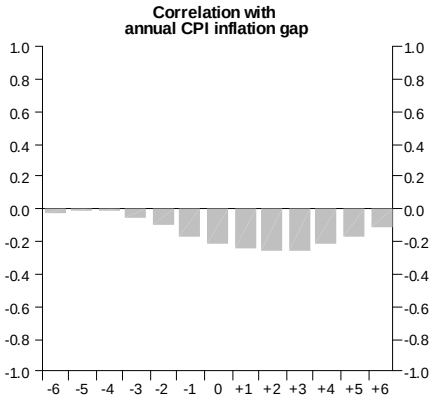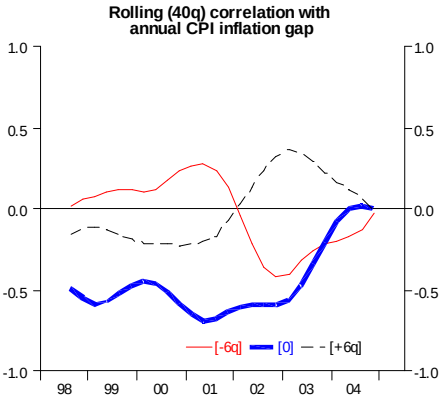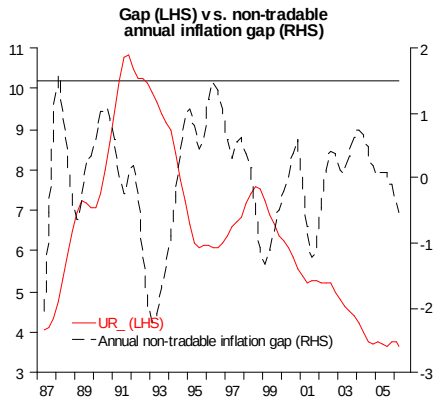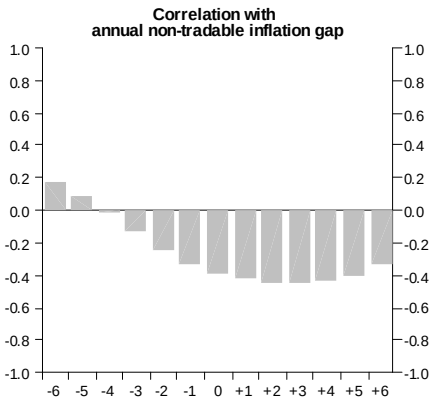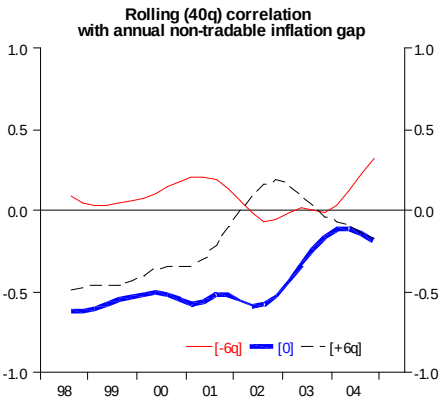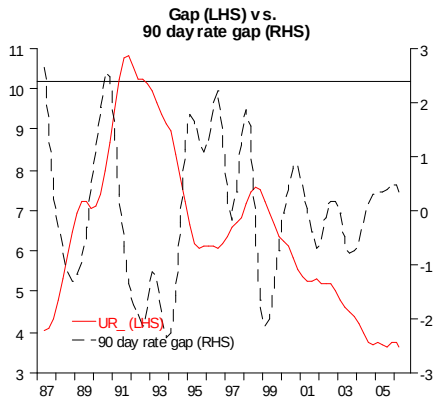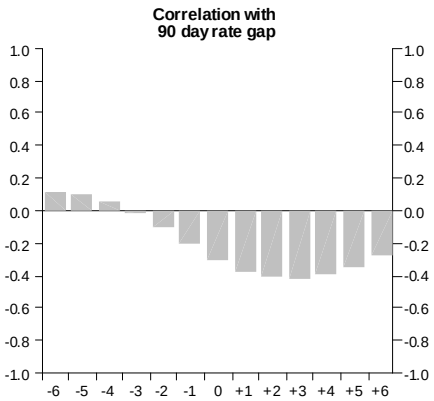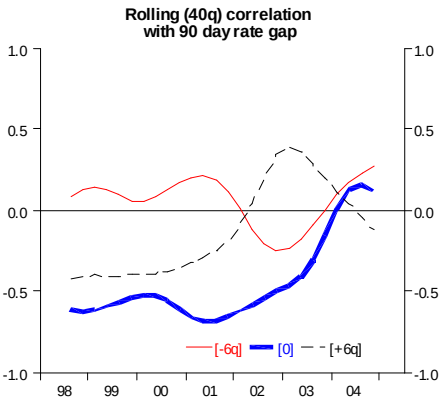
HLFS unemployment rate